The California State University
OFFICE OF THE CHANCELLOR
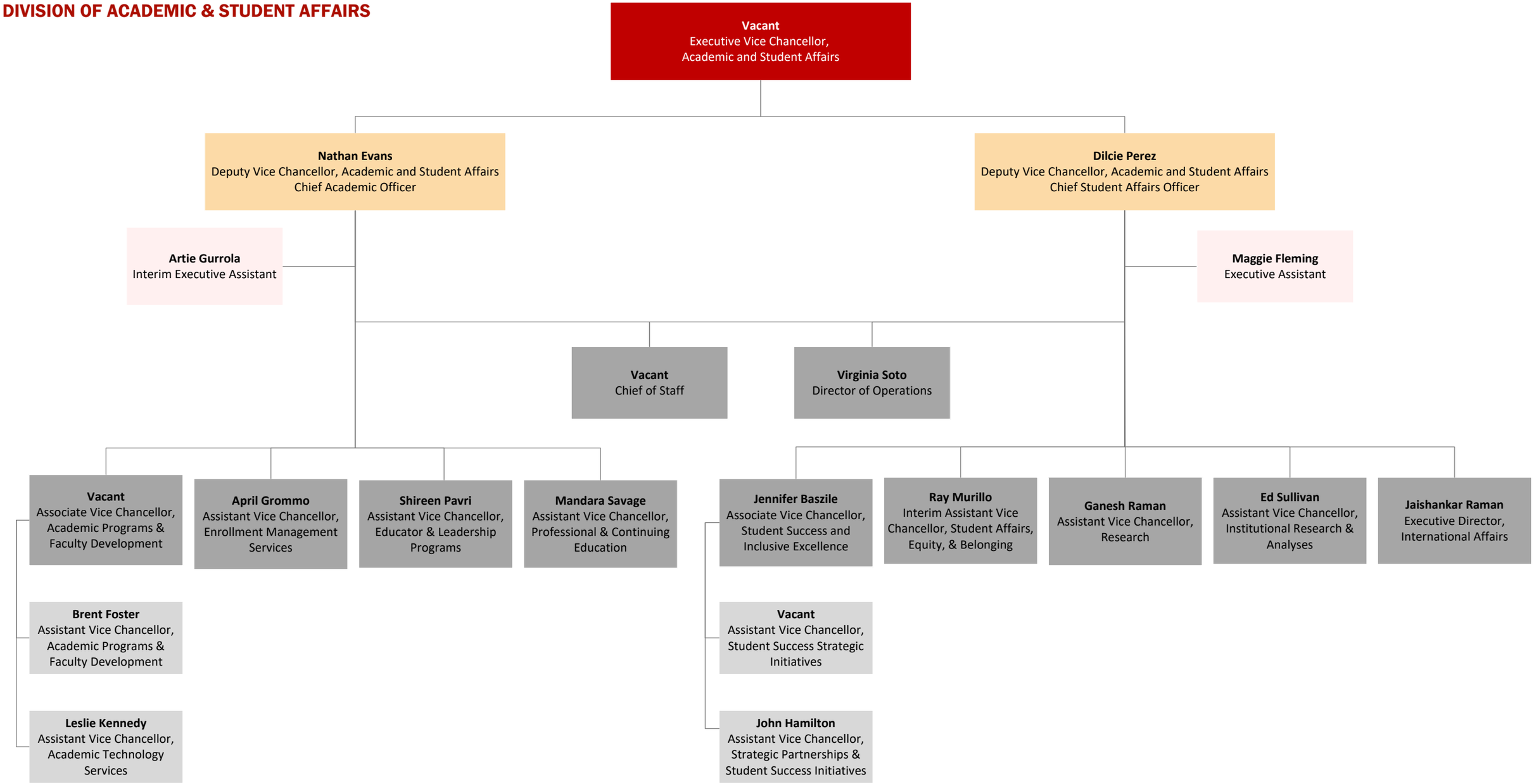
DIVISION OF ACADEMIC & STUDENT AFFAIRS